SEMiX® 13

Trench IGBT Modules

**SEMiX201GD066HDs**

### Features

- Homogeneous Si
- Trench = Trenchgate technology
- $V_{CE(sat)}$ with positive temperature coefficient
- UL recognised file no. E63532

### Typical Applications*

- Matrix Converter
- Resonant Inverter
- Current Source Inverter

### Remarks

- Case temperature limited to $T_C$=125°C max.
- Product reliability results are valid for $T_j$=150°C
- For short circuit: Soft $R_{Goff}$ recommended
- Take care of over-voltage caused by stray inductance

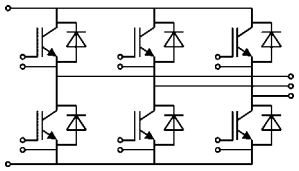

GD

**Absolute Maximum Ratings**

| Symbol | Conditions | | Values | Unit |
|---|---|---|---|---|
| **IGBT** | | | | |
| $V_{CES}$ | | | 600 | V |
| $I_C$ | $T_j$ = 175 °C | $T_c$ = 25 °C | 259 | A |
| | | $T_c$ = 80 °C | 196 | A |
| $I_{Cnom}$ | | | 200 | A |
| $I_{CRM}$ | $I_{CRM} = 2xI_{Cnom}$ | | 400 | A |
| $V_{GES}$ | | | -20 ... 20 | V |
| $t_{psc}$ | $V_{CC}$ = 360 V<br>$V_{GE} \leq$ 15 V<br>$V_{CES} \leq$ 600 V | $T_j$ = 150 °C | 6 | µs |
| $T_j$ | | | -40 ... 175 | °C |
| **Inverse diode** | | | | |
| $I_F$ | $T_j$ = 175 °C | $T_c$ = 25 °C | 284 | A |
| | | $T_c$ = 80 °C | 208 | A |
| $I_{Fnom}$ | | | 200 | A |
| $I_{FRM}$ | $I_{FRM} = 2xI_{Fnom}$ | | 400 | A |
| $I_{FSM}$ | $t_p$ = 10 ms, sin 180°, $T_j$ = 25 °C | | 1300 | A |
| $T_j$ | | | -40 ... 175 | °C |
| **Module** | | | | |
| $I_{t(RMS)}$ | | | 600 | A |
| $T_{stg}$ | | | -40 ... 125 | °C |
| $V_{isol}$ | AC sinus 50Hz, t = 1 min | | 4000 | V |

**Characteristics**

| Symbol | Conditions | | min. | typ. | max. | Unit |
|---|---|---|---|---|---|---|
| **IGBT** | | | | | | |
| $V_{CE(sat)}$ | $I_C$ = 200 A<br>$V_{GE}$ = 15 V<br>chiplevel | $T_j$ = 25 °C | | 1.45 | 1.85 | V |
| | | $T_j$ = 150 °C | | 1.7 | 2.1 | V |
| $V_{CE0}$ | | $T_j$ = 25 °C | | 0.9 | 1 | V |
| | | $T_j$ = 150 °C | | 0.85 | 0.9 | V |
| $r_{CE}$ | $V_{GE}$ = 15 V | $T_j$ = 25 °C | | 2.8 | 4.3 | mΩ |
| | | $T_j$ = 150 °C | | 4.3 | 6.0 | mΩ |
| $V_{GE(th)}$ | $V_{GE}=V_{CE}$, $I_C$ = 3.2 mA | | 5 | 5.8 | 6.5 | V |
| $I_{CES}$ | $V_{GE}$ = 0 V<br>$V_{CE}$ = 600 V | $T_j$ = 25 °C | | 0.15 | 0.45 | mA |
| | | $T_j$ = 150 °C | | | | mA |
| $C_{ies}$ | $V_{CE}$ = 25 V<br>$V_{GE}$ = 0 V | f = 1 MHz | | 12.3 | | nF |
| $C_{oes}$ | | f = 1 MHz | | 0.77 | | nF |
| $C_{res}$ | | f = 1 MHz | | 0.37 | | nF |
| $Q_G$ | $V_{GE}$ = - 8 V...+ 15 V | | | 1600 | | nC |
| $R_{Gint}$ | $T_j$ = 25 °C | | | 2.00 | | Ω |
| $t_{d(on)}$ | $V_{CC}$ = 300 V<br>$I_C$ = 200 A<br>$R_{G\,on}$ = 3 Ω<br>$R_{G\,off}$ = 3 Ω | $T_j$ = 150 °C | | 180 | | ns |
| $t_r$ | | $T_j$ = 150 °C | | 55 | | ns |
| $E_{on}$ | | $T_j$ = 150 °C | | 5 | | mJ |
| $t_{d(off)}$ | | $T_j$ = 150 °C | | 500 | | ns |
| $t_f$ | | $T_j$ = 150 °C | | 55 | | ns |
| $E_{off}$ | | $T_j$ = 150 °C | | 8 | | mJ |
| $R_{th(j-c)}$ | per IGBT | | | | 0.23 | K/W |

SEMiX® 13

Trench IGBT Modules

**SEMiX201GD066HDs**

### Features

- Homogeneous Si
- Trench = Trenchgate technology
- $V_{CE(sat)}$ with positive temperature coefficient
- UL recognised file no. E63532

### Typical Applications*

- Matrix Converter
- Resonant Inverter
- Current Source Inverter

### Remarks

- Case temperature limited to $T_C$=125°C max.
- Product reliability results are valid for $T_j$=150°C
- For short circuit: Soft $R_{Goff}$ recommended
- Take care of over-voltage caused by stray inductance

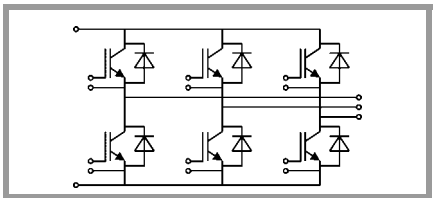

GD

| Characteristics | | | | | | |
|---|---|---|---|---|---|---|
| **Symbol** | **Conditions** | | **min.** | **typ.** | **max.** | **Unit** |
| **Inverse diode** | | | | | | |
| $V_F = V_{EC}$ | $I_F$ = 200 A<br>$V_{GE}$ = 0 V<br>chip | $T_j$ = 25 °C | | 1.4 | 1.60 | V |
| | | $T_j$ = 150 °C | | 1.4 | 1.6 | V |
| $V_{F0}$ | | $T_j$ = 25 °C | 0.9 | 1 | 1.1 | V |
| | | $T_j$ = 150 °C | 0.75 | 0.85 | 0.95 | V |
| $r_F$ | | $T_j$ = 25 °C | 1.5 | 2.0 | 2.5 | mΩ |
| | | $T_j$ = 150 °C | 2.3 | 2.8 | 3.3 | mΩ |
| $I_{RRM}$ | $I_F$ = 200 A<br>$di/dt_{off}$ = 3900 A/µs<br>$V_{GE}$ = -8 V<br>$V_{CC}$ = 300 V | $T_j$ = 150 °C | | 200 | | A |
| $Q_{rr}$ | | $T_j$ = 150 °C | | 32 | | µC |
| $E_{rr}$ | | $T_j$ = 150 °C | | 7.5 | | mJ |
| $R_{th(j-c)}$ | per diode | | | | 0.28 | K/W |
| **Module** | | | | | | |
| $L_{CE}$ | | | | 20 | | nH |
| $R_{CC'+EE'}$ | res., terminal-chip | $T_C$ = 25 °C | | 0.7 | | mΩ |
| | | $T_C$ = 125 °C | | 1 | | mΩ |
| $R_{th(c-s)}$ | per module | | | 0.04 | | K/W |
| $M_s$ | to heat sink (M5) | | 3 | | 5 | Nm |
| $M_t$ | | to terminals (M6) | 2.5 | | 5 | Nm |
| | | | | | | Nm |
| w | | | | | 350 | g |
| **Temperatur Sensor** | | | | | | |
| $R_{100}$ | $T_c$=100°C ($R_{25}$=5 kΩ) | | | 493 ± 5% | | Ω |
| $B_{100/125}$ | $R_{(T)}=R_{100}\exp[B_{100/125}(1/T-1/T_{100})]$;<br>T[K]; | | | 3550<br>±2% | | K |

 © by SEMIKRON

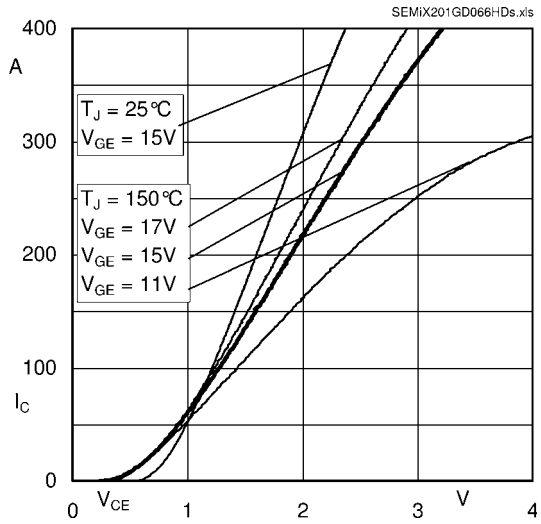


Fig. 1: Typ. output characteristic, inclusive $R_{CC'+EE'}$

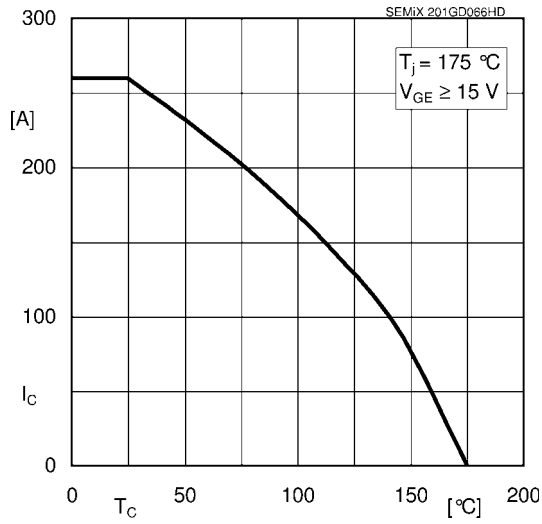


Fig. 2: Rated current vs. temperature $I_C = f(T_C)$

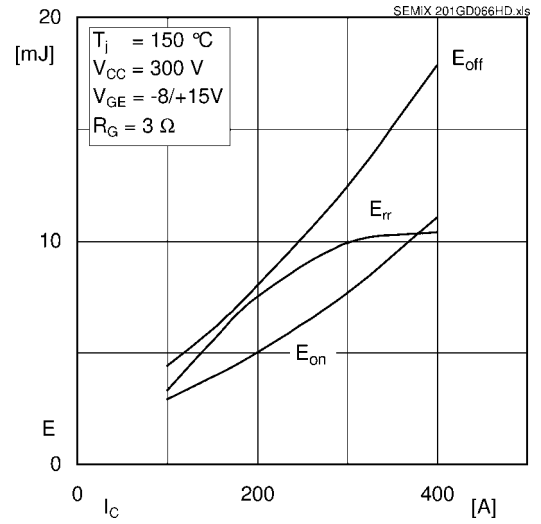


Fig. 3: Typ. turn-on /-off energy = f ($I_C$)

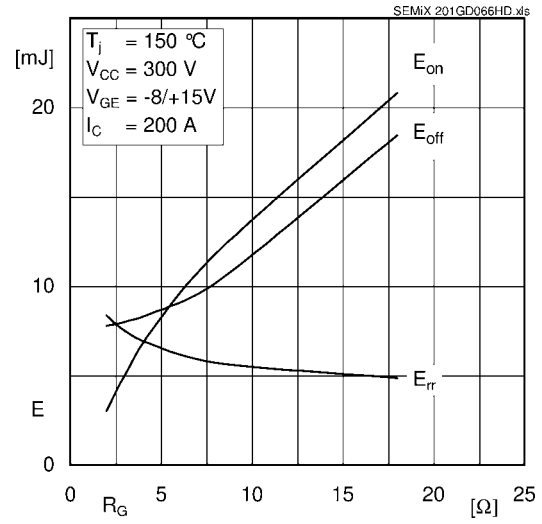


Fig. 4: Typ. turn-on /-off energy = f ($R_G$)

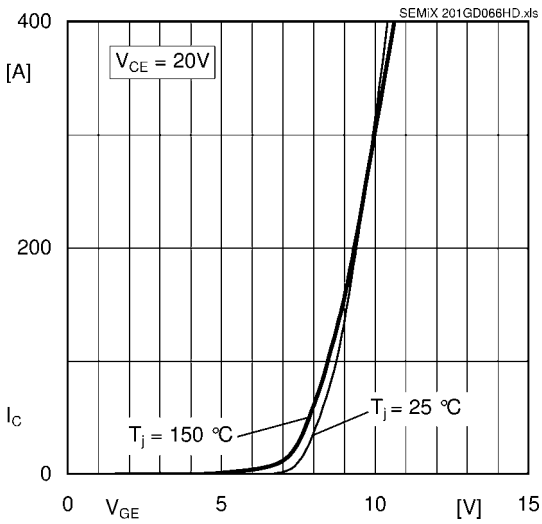


Fig. 5: Typ. transfer characteristic

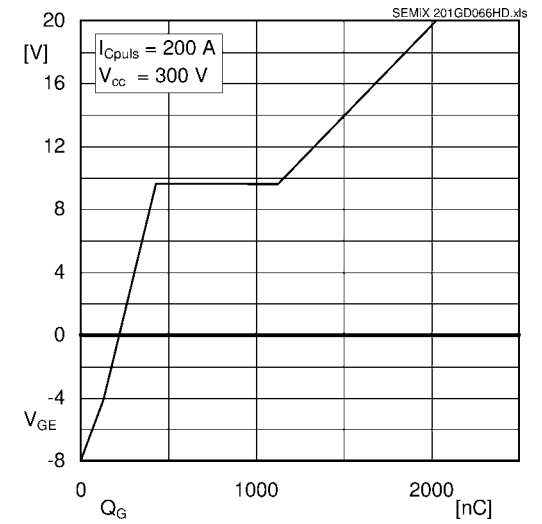


Fig. 6: Typ. gate charge characteristic

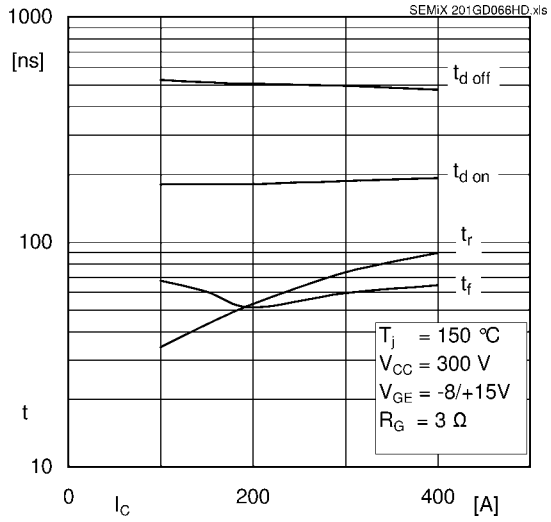


Fig. 7: Typ. switching times vs. $I_C$

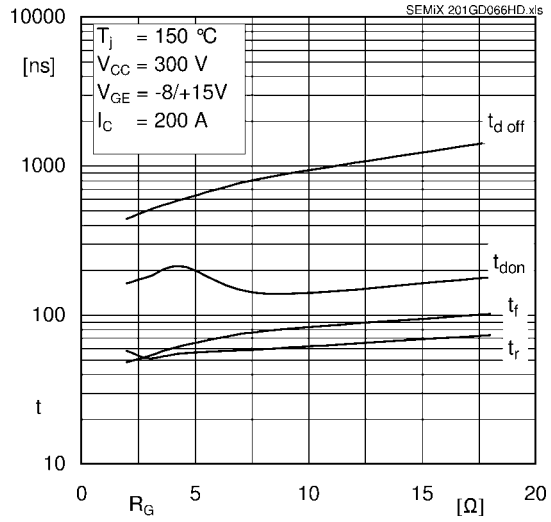


Fig. 8: Typ. switching times vs. gate resistor $R_G$

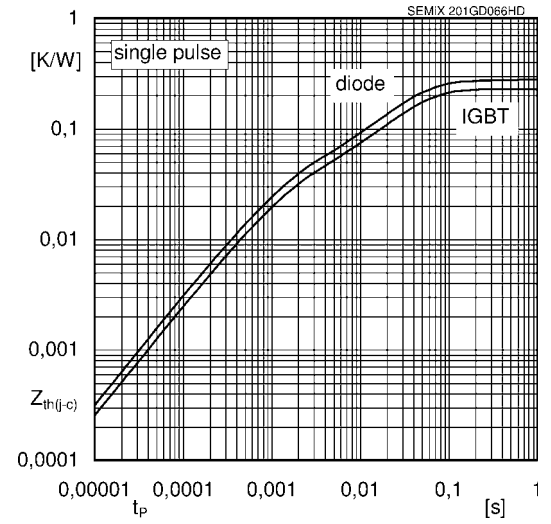


Fig. 9: Typ. transient thermal impedance

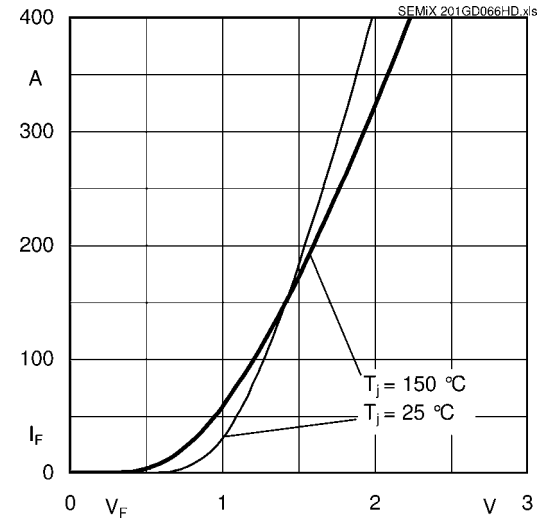


Fig. 10: Typ. CAL diode forward charact., incl. $R_{CC'+EE'}$

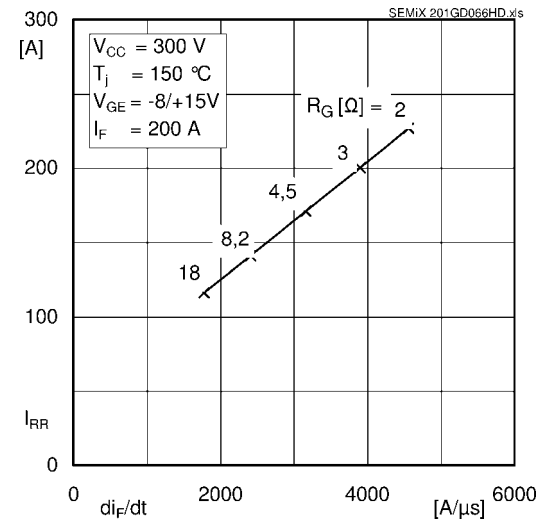


Fig. 11: Typ. CAL diode peak reverse recovery current

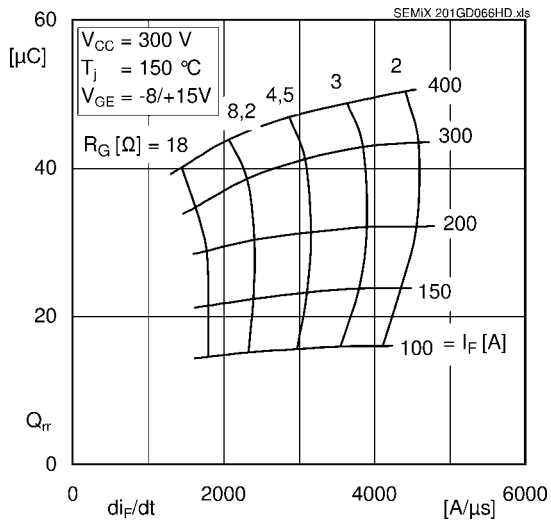


Fig. 12: Typ. CAL diode recovery charge

 © by SEMIKRON

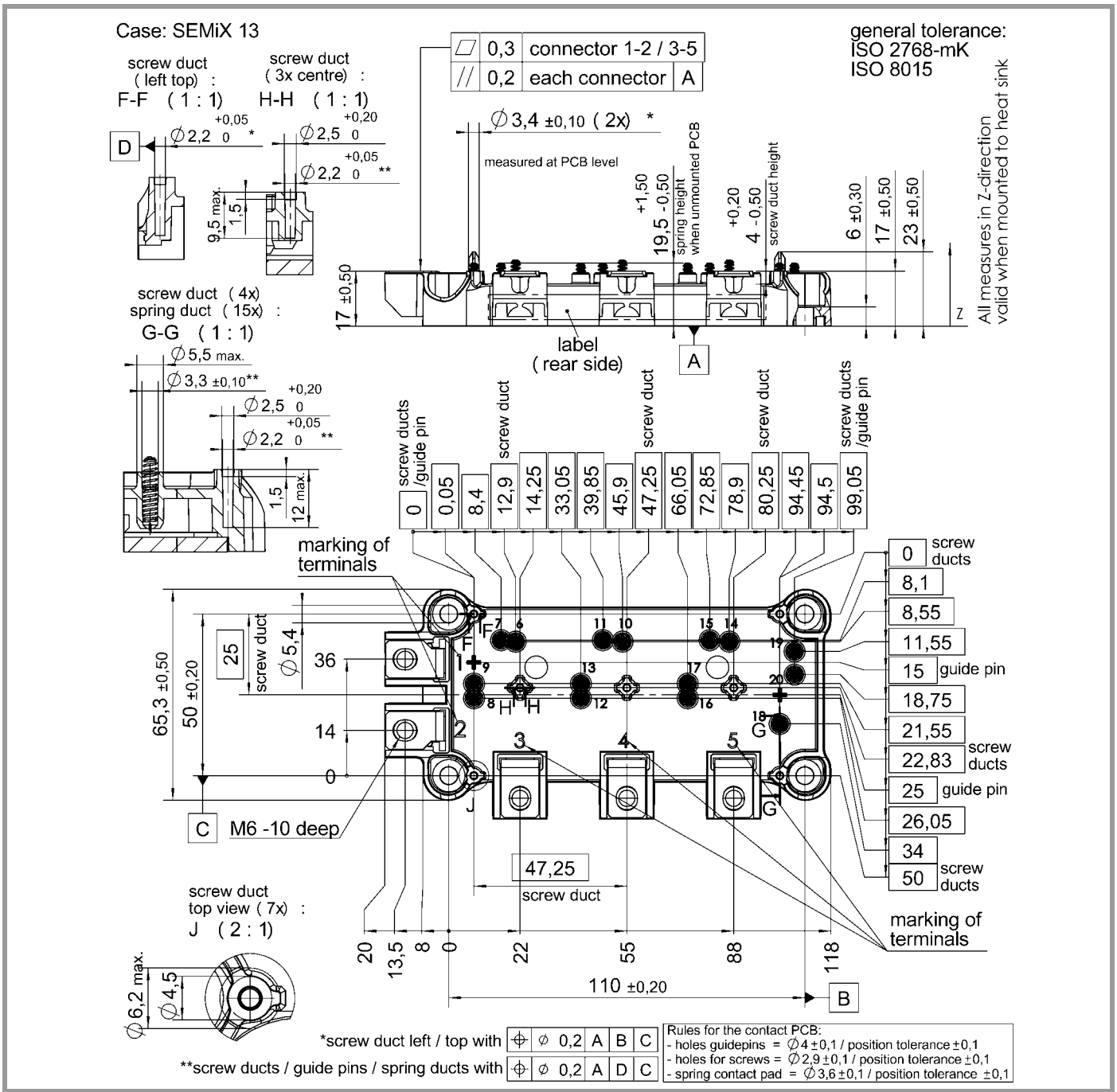


SEMiX 13

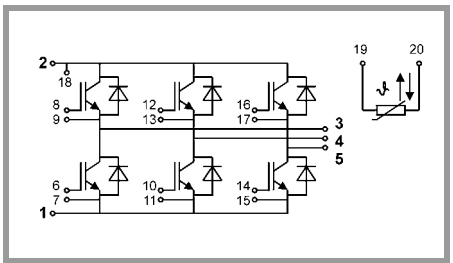

spring configuration

This is an electrostatic discharge sensitive device (ESDS), international standard IEC 60747-1, Chapter IX

* The specifications of our components may not be considered as an assurance of component characteristics. Components have to be tested for the respective application. Adjustments may be necessary. The use of SEMIKRON products in life support appliances and systems is subject to prior specification and written approval by SEMIKRON. We therefore strongly recommend prior consultation of our personal.